

PROFIL

PROFILE

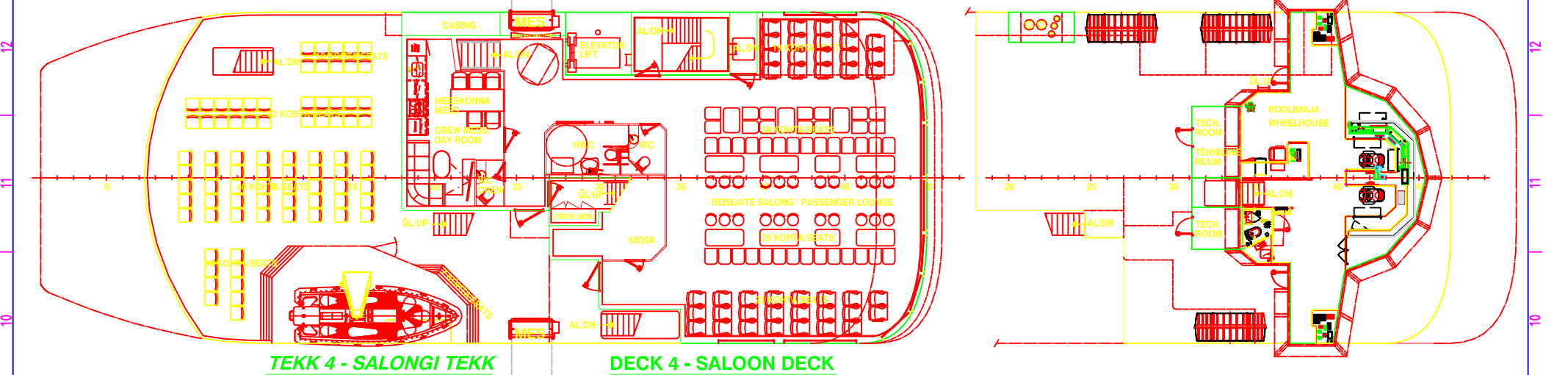

TEKK 4 - SALONGI TEKK

DECK 4 - SALOON DECK

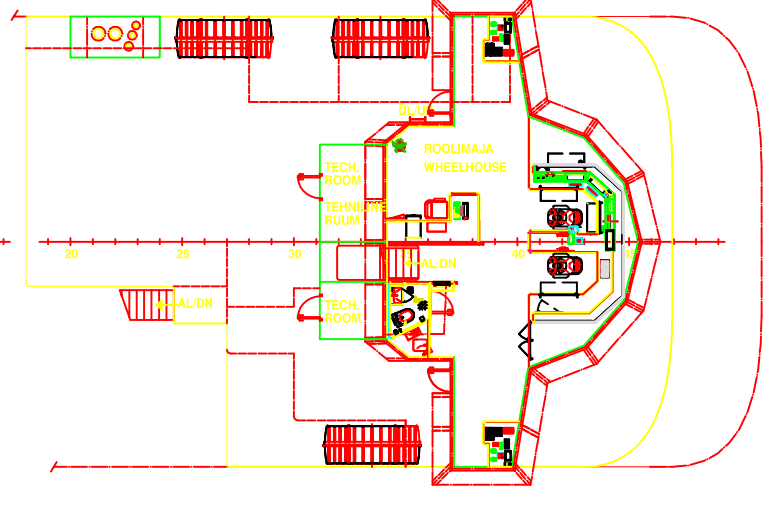

TEKK 5 - ROOLIMAJA TEKK
DECK 5 - WHEELHOUSE DECK

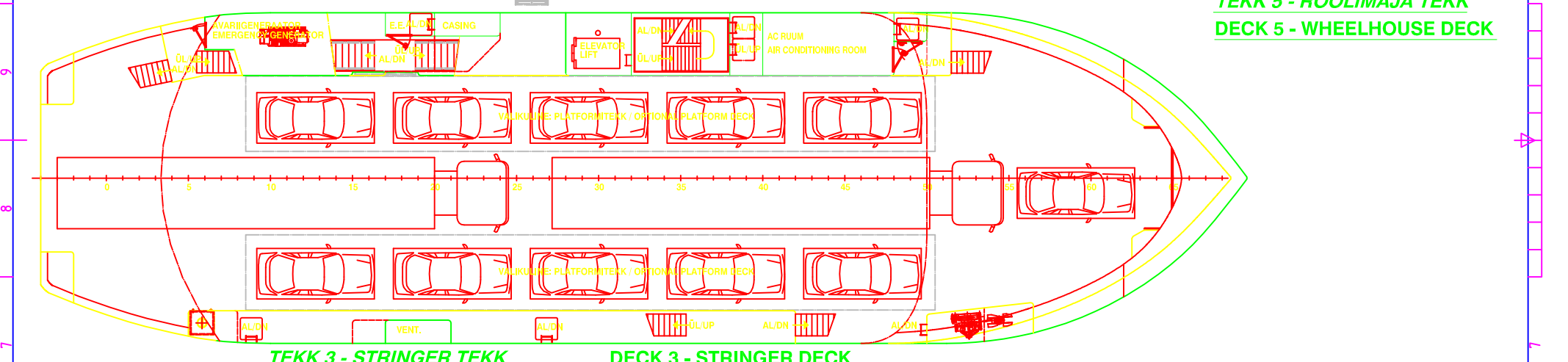

TEKK 3 - STRINGER TEKK

DECK 3 - STRINGER DECK

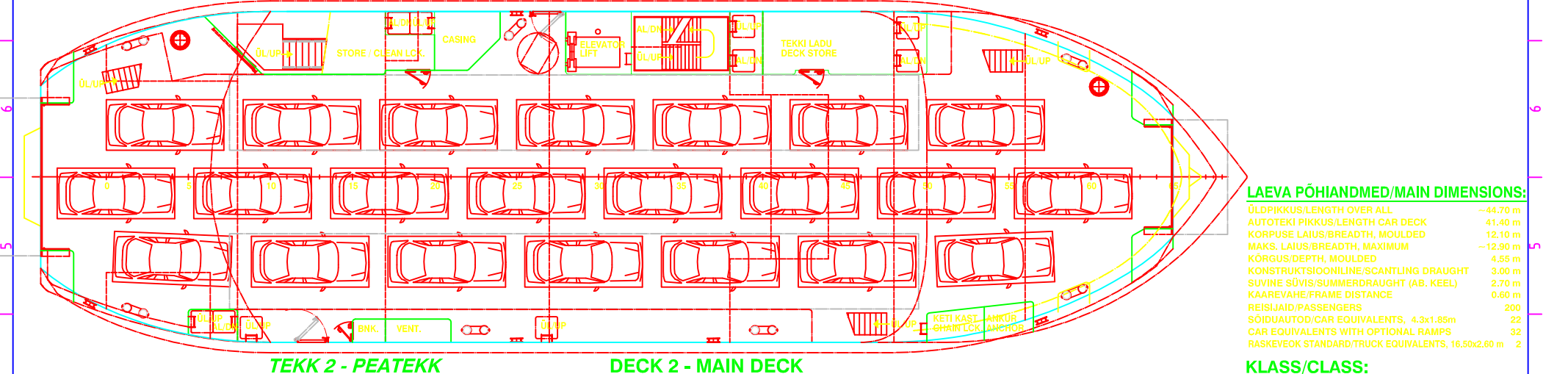

TEKK 2 - PEATEKK

DECK 2 - MAIN DECK

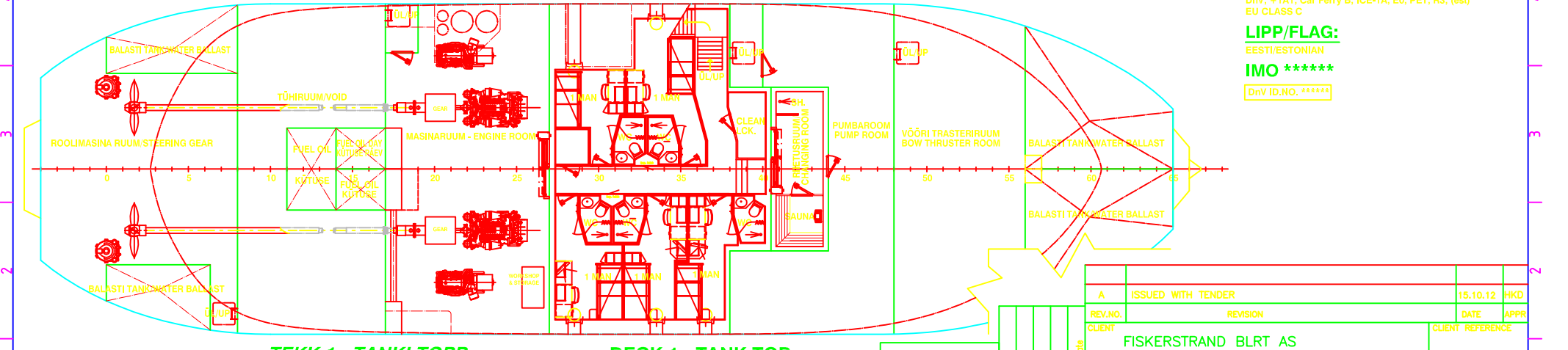

TEKK 1 - TANKI TOPP

DECK 1 - TANK TOP

LAEVA PÕHIANDMED/MAIN DIMENSIONS:

ÜLDPIKKUS/LENGTH OVER ALL	44.70 m
AUTOTEKI PIKKUS/LENGTH CAR DECK	41.40 m
KORPUSE LAIUS/BREADTH, MOULDED	12.10 m
MAKS. LAIUS/BREADTH, MAXIMUM	12.90 m
KORGUS/DEPTH, MOULDED	4.55 m
KONSTRUKTSIOONILINE/SCANTLING DRAUGHT	3.00 m
SUVINE SÕVISE/SUMMER DRAUGHT (AB. KEEL)	2.70 m
KJAAREVAHE/FRAME DISTANCE	0.60 m
REISIJAJD/PASSENGERS	200
SÕIDUAUTOD/CAR EQUIVALENTS, 4.3x1.85m	32
CAR EQUIVALENTS WITH OPTIONAL RAMPS	32
RASKEVEOK STANDARD/TRUCK EQUIVALENTS, 16.50x2.60 m	2

KLASS/CLASS:

DnV, +1A1, Car Ferry B, ICE-1A, E0, PET, R3, (est)
EU CLASS C

LIPP/FLAG:

EESTI/ESTONIAN

IMO *****

[DnV ID.NO. *****]

This drawing is the property of MULTI MARITIME A/S. It must not be copied or divulged to any unauthorized third party without written authorization from MULTI MARITIME A/S. The receipt of this drawing implies that the conditions as mentioned herein are accepted.
MULTI MARITIME A/S
N-6801 FØRDE

OWNER	CLIENT	DATE	APPR
YARD	FISKERSTRAND BLRT AS	15.10.12	HKD
CLASSIFICATION	TITLE	SCALE	CLIENT REFERENCE
MARITIME AUTH.	GENERAL ARRANGEMENT DESIGN "MM 41 FC"	1:100	DRAWN HKD 04.05.11
Approved			CK'D
			APPR.
			PROJECT NO.
			203/B
			YARD NO.
			SFI
			101
			FILE NAME / DRAWING NO.
			203D1516
			REV.NO.
			A



MULTI MARITIME AS
P.O.Box 90, N-6801 FØRDE
Phone: 47 57823000
Telefax: 47 5782401
E-mail: tr@multimarine.no